Certificate of Analysis

Compound Information

Product Name: Indole-3-carboxylic acid

Cat. No.: 1042737

CAS No.: 771-50-6

Molecular Formula: $C_9H_7NO_2$

Molecular Weight: 161.16

Chemical Structure:

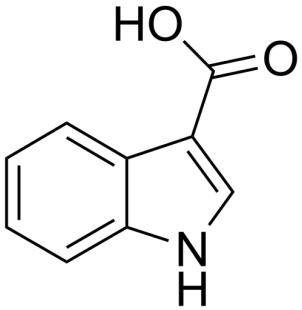

Batch Information

Batch No.: Lf0629143375

Storage: Storage temp. 2-8°C

Test Date: 2023-10-09

Retest Date: 2026-10-08

Origin: Shanghai, China

QC Summary

Appearance: Off-white to light brown (Solid)

^{1}H NMR Spectrum: Consistent with structure

Purity (HPLC): 98.88%

Conclusion: The product has been tested and complies with the given specifications.

Caution: Research use only and are not intended for human use.

Tel: 400-821-0725 E-mail: product@leyan.com
Address: No. 1999 Zhangheng Road, Building 3, Zhangjiang High-Tech Park, Shanghai