Certificate of Analysis

Compound Information

Product Name: Lecithin

Cat. No.: 1043895

CAS No.: 8002-43-5

Molecular Formula: $C_{42}H_{80}NO_8P$

Molecular Weight: 758.06

Chemical Structure:

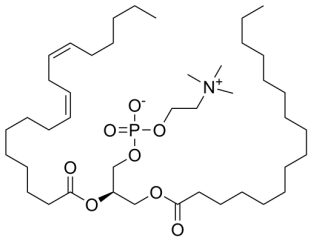

Batch Information

Batch No.: Lf1018175842

Storage: Storage temp. 2-8°C

Test Date: 2020-05-22

Retest Date: 2023-05-21

Origin: Shanghai, China

QC Summary

Appearance: Light yellow to yellow (Solid)

^{1}H NMR Spectrum: Consistent with structure

Purity (NMR): ≥98.0%

Conclusion: The product has been tested and complies with the given specifications.

Caution: Research use only and are not intended for human use.

Tel: 400-821-0725 E-mail: product@leyan.com
Address: No. 1999 Zhangheng Road, Building 3, Zhangjiang High-Tech Park, Shanghai