Certificate of Analysis

Compound Information

Product Name: (2S,3S)-2,3-Bis(benzoyloxy)succinic acid hydrate

Cat. No.: 1044072

CAS No.: 80822-15-7

Molecular Formula: $C_{18}H_{16}O_9$

Molecular Weight: 376.32

Chemical Structure:

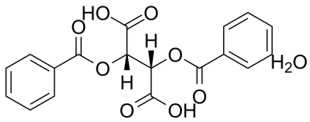

Batch Information

Batch No.: Lc1112058

Storage: Storage temp. 2-8°C

Mfg. Date: 2019-11-13

Retest Date: 2022-11-12

Origin: Shanghai, China

QC Summary

Appearance: White to off-white (Solid)

^{1}H NMR Spectrum: Consistent with structure

LCMS: Consistent with structure

Optical Rotation: Consistent with structure

Purity (LCMS): 98.77%

Conclusion: The product has been tested and complies with the given specifications.

Caution: Research use only and are not intended for human use.

Tel: 400-821-0725　E-mail: product@leyan.com
Address: No. 1999 Zhangheng Road, Building 3, Zhangjiang High-Tech Park, Shanghai