# Certificate of Analysis

## Compound Information

**Product Name:** N-Boc-D-prolinol

**Cat. No.:** 1044464

**CAS No.:** 83435-58-9

**Molecular Formula:** $C_{10}H_{19}NO_3$

**Molecular Weight:** 201.26

**Chemical Structure:**

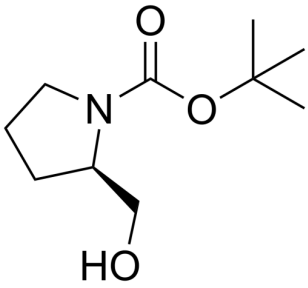


## Batch Information

**Batch No.:** Le1217114162

**Storage:** Storage temp. 2-8°C

**Test Date:** 2021-12-17

**Retest Date:** 2024-12-16

**Origin:** Shanghai, China

## QC Summary

**Appearance:** White to off-white (Solid)

**$^1$H NMR Spectrum:** Consistent with structure

**Purity (NMR):** ≥97.0%

**Water(KF):** 0.02%

**Conclusion:** The product has been tested and complies with the given specifications.

Caution: Research use only and are not intended for human use.

Tel: 400-821-0725 E-mail: product@leyan.com
Address: No. 1999 Zhangheng Road, Building 3, Zhangjiang High-Tech Park, Shanghai