Certificate of Analysis

Compound Information

Product Name: (9H-Fluoren-9-yl)methyl carbamate

Cat. No.: 1044598

CAS No.: 84418-43-9

Molecular Formula: $C_{15}H_{13}NO_2$

Molecular Weight: 239.27

Chemical Structure:

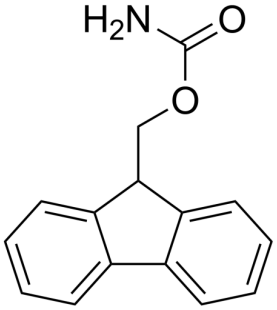

Batch Information

Batch No.: Lf0117119013

Storage: Store at room temperature

Test Date: 2022-01-17

Retest Date: 2027-01-16

Origin: Shanghai, China

QC Summary

Appearance: White to off-white (Solid)

^{1}H NMR Spectrum: Consistent with structure

Purity (HPLC): 99.94%

Water(KF): 0.05%

Residue on Ignition: 0.22%

Conclusion: The product has been tested and complies with the given specifications.

Caution: Research use only and are not intended for human use.

Tel: 400-821-0725 E-mail: product@leyan.com
Address: No. 1999 Zhangheng Road, Building 3, Zhangjiang High-Tech Park, Shanghai