Certificate of Analysis

Compound Information

Product Name: (3-Fluoro-2-formylphenyl)boronic acid

Cat. No.: 1045279

CAS No.: 871126-15-7

Molecular Formula: $C_7H_6BFO_3$

Molecular Weight: 167.93

Chemical Structure:

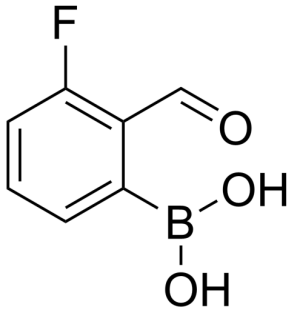

Batch Information

Batch No.: La0711036

Storage: 2-8°C, stored under nitrogen

Test Date: 2017-07-11

Retest Date: 2022-07-10

Origin: Shanghai, China

QC Summary

Appearance: White to off-white (Solid)

^{1}H NMR Spectrum: Consistent with structure

Purity (HPLC): 98.05%

Conclusion: The product has been tested and complies with the given specifications.

Caution: Research use only and are not intended for human use.

Tel: 400-821-0725 E-mail: product@leyan.com
Address: No. 1999 Zhangheng Road, Building 3, Zhangjiang High-Tech Park, Shanghai