Certificate of Analysis

Compound Information

Product Name: Fmoc-NH-PEG2-CH2CH2COOH

Cat. No.: 1045341

CAS No.: 872679-70-4

Molecular Formula: $C_{22}H_{25}NO_6$

Molecular Weight: 399.44

Chemical Structure:

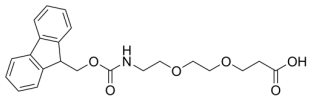

Batch Information

Batch No.: Lg0529254451

Storage: Storage temp. 2-8°C

Test Date: 2023-05-29

Retest Date: 2026-05-28

Origin: Shanghai, China

QC Summary

Appearance: White to off-white (Solid)

^{1}H NMR Spectrum: Consistent with structure

Purity (HPLC): 99.21%

Water(KF): 0.06%

Conclusion: The product has been tested and complies with the given specifications.

Caution: Research use only and are not intended for human use.

Tel: 400-821-0725 E-mail: product@leyan.com
Address: No. 1999 Zhangheng Road, Building 3, Zhangjiang High-Tech Park, Shanghai