Certificate of Analysis

Compound Information

Product Name: 2,5-Dichloroisonicotinic acid

Cat. No.: 1045741

CAS No.: 88912-26-9

Molecular Formula: $C_6H_3Cl_2NO_2$

Molecular Weight: 192.00

Chemical Structure:

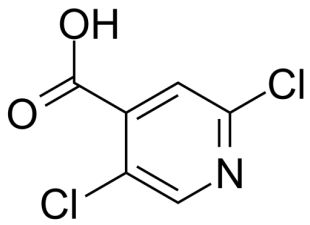

Batch Information

Batch No.: Ld042702078

Storage: Store at room temperature

Mfg. Date: 2020-04-29

Retest Date: 2023-04-28

Origin: Shanghai, China

QC Summary

Appearance: White to off-white (Solid)

^{1}H NMR Spectrum: Consistent with structure

Purity (HPLC): 98.49%

Conclusion: The product has been tested and complies with the given specifications.

Caution: Research use only and are not intended for human use.

Tel: 400-821-0725 E-mail: product@leyan.com
Address: No. 1999 Zhangheng Road, Building 3, Zhangjiang High-Tech Park, Shanghai