

Certificate of Analysis

Compound Information

| | |
|---------------------|----------------------------------|
| Product Name: | Naphthalene-2-thiol |
| Cat. No.: | 1046696 |
| CAS No.: | 91-60-1 |
| Molecular Formula: | C ₁₀ H ₈ S |
| Molecular Weight: | 160.23 |
| Chemical Structure: | |

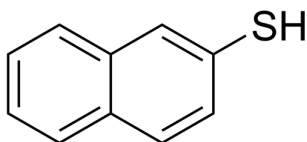

Batch Information

| | |
|--------------|---------------------|
| Batch No.: | Ld1015h0 |
| Storage: | Storage temp. 2-8°C |
| Test Date: | 2020-10-20 |
| Retest Date: | 2023-10-19 |
| Origin: | Shanghai, China |

QC Summary

| | |
|------------------------------|---|
| Appearance: | White to off-white (Solid) |
| ¹ H NMR Spectrum: | Consistent with structure |
| Purity (HPLC): | 98.94% |
| Conclusion: | The product has been tested and complies with the given specifications. |

Caution: Research use only and are not intended for human use.

Tel: 400-821-0725

E-mail: product@leyan.com

Address: No. 1999 Zhangheng Road, Building 3, Zhangjiang High-Tech Park, Shanghai