

Certificate of Analysis

Compound Information

Product Name:	L-Glucose
Cat. No.:	1046772
CAS No.:	921-60-8
Molecular Formula:	C ₆ H ₁₂ O ₆
Molecular Weight:	180.16
Chemical Structure:	

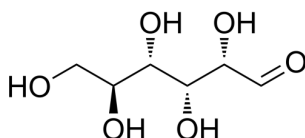

Batch Information

Batch No.:	Lc0528350
Storage:	Storage temp. 2-8°C
Test Date:	2022-07-05
Retest Date:	2025-07-04
Origin:	Shanghai, China

QC Summary

Appearance:	White to off-white (Solid)
¹H NMR Spectrum:	Consistent with structure
Purity (NMR):	≥97.0%
Conclusion:	The product has been tested and complies with the given specifications.

Caution: Research use only and are not intended for human use.

Tel: 400-821-0725

E-mail: product@leyan.com

Address: No. 1999 Zhangheng Road, Building 3, Zhangjiang High-Tech Park, Shanghai