Certificate of Analysis

Compound Information

Product Name:	4-Phenylmorpholine
Cat. No.:	1046815
CAS No.:	92-53-5
Molecular Formula:	$C_{10}H_{13}NO$
Molecular Weight:	163.22
Chemical Structure:	

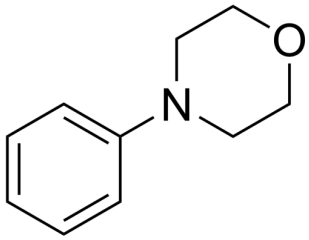

Batch Information

Batch No.:	Lg0815294639
Storage:	Store at room temperature
Test Date:	2023-08-15
Retest Date:	2028-08-14
Origin:	Shanghai, China

QC Summary

Appearance:	Off-white to gray (Solid)
^{1}H NMR Spectrum:	Consistent with structure
MS:	Consistent with structure
Purity (NMR):	≥98.0%
Conclusion:	The product has been tested and complies with the given specifications.

Caution: Research use only and are not intended for human use.

Tel: 400-821-0725 E-mail: product@leyan.com
Address: No. 1999 Zhangheng Road, Building 3, Zhangjiang High-Tech Park, Shanghai