# Certificate of Analysis

## Compound Information

**Product Name:** Quinoline-2-carboxylic acid

**Cat. No.:** 1046920

**CAS No.:** 93-10-7

**Molecular Formula:** $C_{10}H_7NO_2$

**Molecular Weight:** 173.17

**Chemical Structure:**

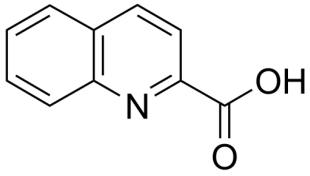


## Batch Information

**Batch No.:** La0619019

**Storage:** Storage temp. 2-8°C

**Test Date:** 2017-06-19

**Retest Date:** 2022-06-18

**Origin:** Shanghai, China

## QC Summary

**Appearance:** White to off-white (Solid)

**$^1$H NMR Spectrum:** Consistent with structure

**Purity (HPLC):** 99.89%

**Conclusion:** The product has been tested and complies with the given specifications.

Caution: Research use only and are not intended for human use.

Tel: 400-821-0725 E-mail: product@leyan.com
Address: No. 1999 Zhangheng Road, Building 3, Zhangjiang High-Tech Park, Shanghai