# Certificate of Analysis

## Compound Information

**Product Name:** 1-[Bis(dimethylamino)methylene]-1H-benzotriazolium hexafluorophosphate(1-) 3-oxide（HBTU）

**Cat. No.:** 1047164

**CAS No.:** 94790-37-1

**Molecular Formula:** $C_{11}H_{16}F_6N_5OP$

**Molecular Weight:** 379.24

**Chemical Structure:**

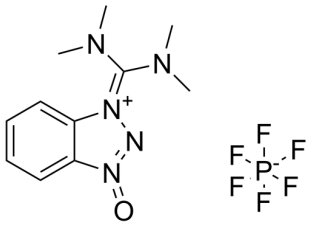

## Batch Information

**Batch No.:** Lc0422038

**Storage:** Storage temp. 2-8°C

**Test Date:** 2019-04-22

**Retest Date:** 2022-04-21

**Origin:** Shanghai, China

## QC Summary

**Appearance:** White to off-white (Solid)

**Purity:** ≥98.0%

**Conclusion:** The product has been tested and complies with the given specifications.

Caution: Research use only and are not intended for human use.

Tel: 400-821-0725 E-mail: product@leyan.com
Address: No. 1999 Zhangheng Road, Building 3, Zhangjiang High-Tech Park, Shanghai