Certificate of Analysis

Compound Information

Product Name: 3-(4,4,5,5-Tetramethyl-1,3,2-dioxaborolan-2-yl)pyridine

Cat. No.: 1050745

CAS No.: 329214-79-1

Molecular Formula: $C_{11}H_{16}BNO_2$

Molecular Weight: 205.06

Chemical Structure:

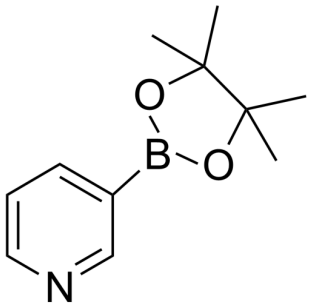

Batch Information

Batch No.: Lf0805158661

Storage: Storage temp. 2-8°C

Test Date: 2022-08-05

Retest Date: 2025-08-04

Origin: Shanghai, China

QC Summary

Appearance: White to off-white (Solid)

^{1}H NMR Spectrum: Consistent with structure

Purity (NMR): ≥96.0%

Water(KF): 0.75%

Conclusion: The product has been tested and complies with the given specifications.

Caution: Research use only and are not intended for human use.

Tel: 400-821-0725 E-mail: product@leyan.com
Address: No. 1999 Zhangheng Road, Building 3, Zhangjiang High-Tech Park, Shanghai