Certificate of Analysis

Compound Information

Product Name: 5-Boronoisophthalic acid

Cat. No.: 1050796

CAS No.: 881302-73-4

Molecular Formula: $C_8H_7BO_6$

Molecular Weight: 209.95

Chemical Structure:

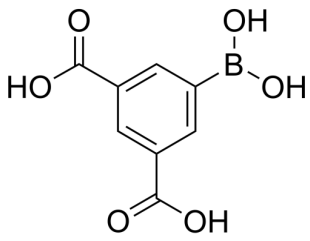

Batch Information

Batch No.: Le041266932

Storage: Store at room temperature

Test Date: 2021-04-14

Retest Date: 2026-04-13

Origin: Shanghai, China

QC Summary

Appearance: White to off-white (Solid)

^{1}H NMR Spectrum: Consistent with structure

LCMS: Consistent with structure

Purity (LCMS): 99.99%

Conclusion: The product has been tested and complies with the given specifications.

Caution: Research use only and are not intended for human use.

Tel: 400-821-0725 E-mail: product@leyan.com
Address: No. 1999 Zhangheng Road, Building 3, Zhangjiang High-Tech Park, Shanghai