Certificate of Analysis

Compound Information

Product Name: 3-Aminopicolinic Acid

Cat. No.: 1051835

CAS No.: 1462-86-8

Molecular Formula: $C_6H_6N_2O_2$

Molecular Weight: 138.12

Chemical Structure:

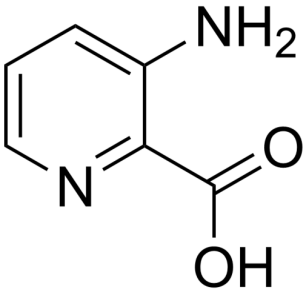

Batch Information

Batch No.: Ld070210671

Storage: Store at room temperature

Test Date: 2020-07-08

Retest Date: 2025-07-07

Origin: Shanghai, China

QC Summary

Appearance: Yellow to brown (Solid)

Purity: ≥97.0%

Conclusion: The product has been tested and complies with the given specifications.

Caution: Research use only and are not intended for human use.

Tel: 400-821-0725 E-mail: product@leyan.com
Address: No. 1999 Zhangheng Road, Building 3, Zhangjiang High-Tech Park, Shanghai