Certificate of Analysis

Compound Information

Product Name: (3-(Trifluoromethoxy)phenyl)hydrazine hydrochloride

Cat. No.: 1052167

CAS No.: 133115-55-6

Molecular Formula: $C_7H_8ClF_3N_2O$

Molecular Weight: 228.60

Chemical Structure:

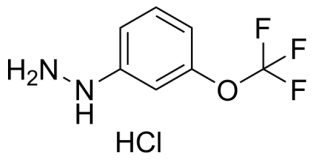

Batch Information

Batch No.: Lg0602255903

Storage: 2-8°C, stored under nitrogen

Test Date: 2023-06-02

Retest Date: 2026-06-01

Origin: Shanghai, China

QC Summary

Appearance: Off-white to light yellow (Solid)

^{1}H NMR Spectrum: Consistent with structure

Purity (NMR): ≥98.0%

Conclusion: The product has been tested and complies with the given specifications.

Caution: Research use only and are not intended for human use.

Tel: 400-821-0725 E-mail: product@leyan.com
Address: No. 1999 Zhangheng Road, Building 3, Zhangjiang High-Tech Park, Shanghai