Certificate of Analysis

Compound Information

Product Name: 4-Benzyl-morpholine-3-carboxylic acid

Cat. No.: 1052304

CAS No.: 1219426-63-7

Molecular Formula: $C_{12}H_{15}NO_3$

Molecular Weight: 221.25

Chemical Structure:

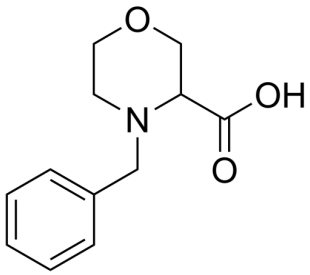

Batch Information

Batch No.: L344611

Storage: Storage temp. 2-8°C

Test Date: 2023-10-20

Retest Date: 2026-10-19

Origin: Shanghai, China

QC Summary

Appearance: White to off-white (Solid)

^{1}H NMR Spectrum: Consistent with structure

LCMS: Consistent with structure

Purity (NMR): ≥98.0%

Optical Rotation: 0.267° (C=0.005 g/ml, MEOH)

Conclusion: The product has been tested and complies with the given specifications.

Caution: Research use only and are not intended for human use.

Tel: 400-821-0725 E-mail: product@leyan.com
Address: No. 1999 Zhangheng Road, Building 3, Zhangjiang High-Tech Park, Shanghai