Certificate of Analysis

Compound Information

Product Name: 2-Aminothiazole-5-carboxylic acid

Cat. No.: 1052399

CAS No.: 40283-46-3

Molecular Formula: $C_4H_4N_2O_2S$

Molecular Weight: 144.15

Chemical Structure:

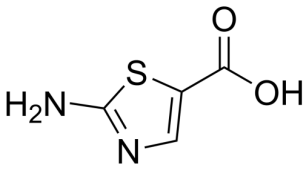

Batch Information

Batch No.: Lb0809686

Storage: Storage temp. 2-8°C

Test Date: 2018-10-12

Retest Date: 2023-10-11

Origin: Shanghai, China

QC Summary

Appearance: Light brown to brown (Solid)

Purity: ≥95.0%

Conclusion: The product has been tested and complies with the given specifications.

Caution: Research use only and are not intended for human use.

Tel: 400-821-0725 E-mail: product@leyan.com
Address: No. 1999 Zhangheng Road, Building 3, Zhangjiang High-Tech Park, Shanghai