Certificate of Analysis

Compound Information

Product Name: tert-Butyl 2,6-diazaspiro[3,3]heptane-2-carboxylate hemioxalate

Cat. No.: 1053092

CAS No.: 1041026-71-4

Molecular Formula: $C_{10}H_{18}N_2O_2.1/2C_2H_2O_4$

Molecular Weight: 243.28

Chemical Structure:

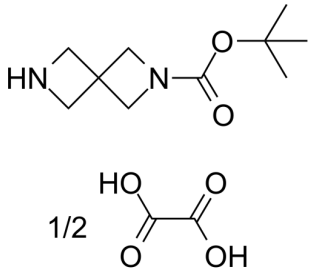

Batch Information

Batch No.: Lb1018020

Storage: Storage temp. 2-8°C

Mfg. Date: 2018-10-18

Retest Date: 2022-10-17

Origin: Shanghai, China

QC Summary

Appearance: White to off-white (Solid)

^{1}H NMR Spectrum: Consistent with structure

Purity (NMR): ≥98.0%

Conclusion: The product has been tested and complies with the given specifications.

Caution: Research use only and are not intended for human use.

Tel: 400-821-0725　E-mail: product@leyan.com
Address: No. 1999 Zhangheng Road, Building 3, Zhangjiang High-Tech Park, Shanghai