# Certificate of Analysis

## Compound Information

**Product Name:** tert-Butyl 2,6-diazaspiro[3,3]heptane-2-carboxylate hemioxalate

**Cat. No.:** 1053092

**CAS No.:** 1041026-71-4

**Molecular Formula:** $C_{10}H_{18}N_2O_2.1/2C_2H_2O_4$

**Molecular Weight:** 243.28

**Chemical Structure:**

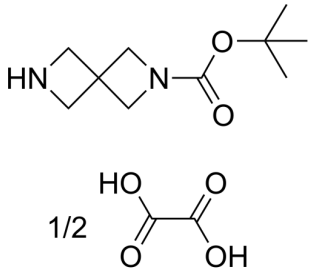


## Batch Information

**Batch No.:** Lf1126185478

**Storage:** Storage temp. 2-8°C

**Mfg. Date:** 2022-11-28

**Retest Date:** 2025-11-27

**Origin:** Shanghai, China

## QC Summary

**Appearance:** White to off-white (Solid)

**$^1$H NMR Spectrum:** Consistent with structure

**Purity (NMR):** ≥98.0%

**Water(KF):** 0.35%

**Conclusion:** The product has been tested and complies with the given specifications.

Caution: Research use only and are not intended for human use.

Tel: 400-821-0725 E-mail: product@leyan.com
Address: No. 1999 Zhangheng Road, Building 3, Zhangjiang High-Tech Park, Shanghai