Certificate of Analysis

Compound Information

Product Name: 3-Isoquinolinecarboxylic acid

Cat. No.: 1053136

CAS No.: 6624-49-3

Molecular Formula: $C_{10}H_7NO_2$

Molecular Weight: 173.17

Chemical Structure:

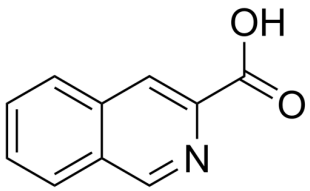

Batch Information

Batch No.: Ld090817098

Storage: Store at room temperature

Test Date: 2020-09-09

Retest Date: 2025-09-08

Origin: Shanghai, China

QC Summary

Appearance: White to off-white (Solid)

^{1}H NMR Spectrum: Consistent with structure

Purity (HPLC): 99.90%

Conclusion: The product has been tested and complies with the given specifications.

Caution: Research use only and are not intended for human use.

Tel: 400-821-0725 E-mail: product@leyan.com
Address: No. 1999 Zhangheng Road, Building 3, Zhangjiang High-Tech Park, Shanghai