# Certificate of Analysis

## Compound Information

**Product Name:** 3-Isoquinolinecarboxylic acid

**Cat. No.:** 1053136

**CAS No.:** 6624-49-3

**Molecular Formula:** $C_{10}H_7NO_2$

**Molecular Weight:** 173.17

**Chemical Structure:**

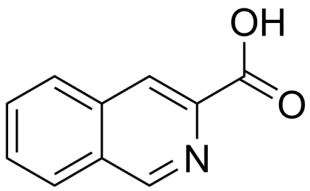


## Batch Information

**Batch No.:** Lg0116197581

**Storage:** Store at room temperature

**Test Date:** 2023-01-16

**Retest Date:** 2028-01-15

**Origin:** Shanghai, China

## QC Summary

**Appearance:** White to off-white (Solid)

**$^1$H NMR Spectrum:** Consistent with structure

**Purity (NMR):** ≥98.0%

**Conclusion:** The product has been tested and complies with the given specifications.

Caution: Research use only and are not intended for human use.

Tel: 400-821-0725 E-mail: product@leyan.com
Address: No. 1999 Zhangheng Road, Building 3, Zhangjiang High-Tech Park, Shanghai