Certificate of Analysis

Compound Information

Product Name: 1-[4-(1H-tetraazol-1-yl)phenyl]ethanone

Cat. No.: 1053219

CAS No.: 125620-13-5

Molecular Formula: $C_9H_8N_4O$

Molecular Weight: 188.19

Chemical Structure:

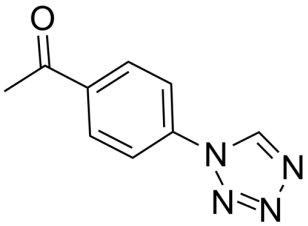

Batch Information

Batch No.: Lg0726285923

Storage: Storage temp. 2-8°C

Test Date: 2023-07-26

Retest Date: 2026-07-25

Origin: Shanghai, China

QC Summary

Appearance: White to off-white (Solid)

^{1}H NMR Spectrum: Consistent with structure

MS: Consistent with structure

Purity (NMR): ≥98.0%

Conclusion: The product has been tested and complies with the given specifications.

Caution: Research use only and are not intended for human use.

Tel: 400-821-0725 E-mail: product@leyan.com
Address: No. 1999 Zhangheng Road, Building 3, Zhangjiang High-Tech Park, Shanghai