Certificate of Analysis

Compound Information

Product Name: 1-(4-(Trifluoromethyl)phenyl)cyclopropan-1-amine

Cat. No.: 1053426

CAS No.: 474709-86-9

Molecular Formula: $C_{10}H_{10}F_3N$

Molecular Weight: 201.19

Chemical Structure:

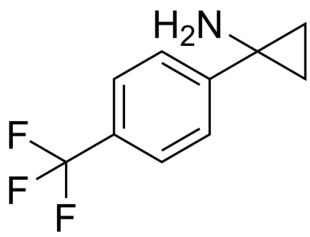

Batch Information

Batch No.: Lc0902076

Storage: 2-8°C, protect from light

Test Date: 2019-09-02

Retest Date: 2022-09-01

Origin: Shanghai, China

QC Summary

Appearance: Light yellow to brown (Liquid)

^{1}H NMR Spectrum: Consistent with structure

Purity (NMR): ≥97.0%

Conclusion: The product has been tested and complies with the given specifications.

Caution: Research use only and are not intended for human use.

Tel: 400-821-0725 E-mail: product@leyan.com
Address: No. 1999 Zhangheng Road, Building 3, Zhangjiang High-Tech Park, Shanghai