# Certificate of Analysis

## Compound Information

**Product Name:** 1-(4-(Trifluoromethyl)phenyl)cyclopropan-1-amine

**Cat. No.:** 1053426

**CAS No.:** 474709-86-9

**Molecular Formula:** $C_{10}H_{10}F_3N$

**Molecular Weight:** 201.19

**Chemical Structure:**

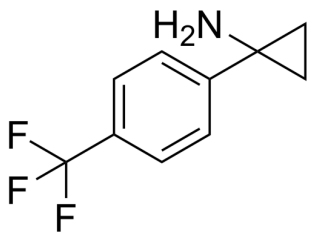


## Batch Information

**Batch No.:** Le081293957

**Storage:** 2-8°C, protect from light

**Test Date:** 2021-08-12

**Retest Date:** 2024-08-11

**Origin:** Shanghai, China

## QC Summary

**Appearance:** Light yellow to brown (Liquid)

**$^1$H NMR Spectrum:** Consistent with structure

**Purity (HPLC):** 99.47%

**Conclusion:** The product has been tested and complies with the given specifications.

Caution: Research use only and are not intended for human use.

Tel: 400-821-0725 E-mail: product@leyan.com
Address: No. 1999 Zhangheng Road, Building 3, Zhangjiang High-Tech Park, Shanghai