Certificate of Analysis

Compound Information

Product Name: 5-Fluoro-2-nitropyridine

Cat. No.: 1053466

CAS No.: 779345-37-8

Molecular Formula: $C_5H_3FN_2O_2$

Molecular Weight: 142.09

Chemical Structure:

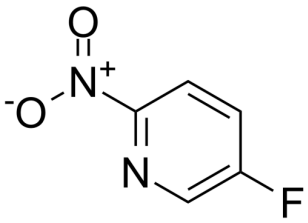

Batch Information

Batch No.: Ld11g395

Storage: Storage temp. 2-8°C

Mfg. Date: 2020-11-20

Retest Date: 2023-11-19

Origin: Shanghai, China

QC Summary

Appearance: Light yellow to yellow (Solid)

^{1}H NMR Spectrum: Consistent with structure

Purity (GC): 99.76%

Conclusion: The product has been tested and complies with the given specifications.

Caution: Research use only and are not intended for human use.

Tel: 400-821-0725 E-mail: product@leyan.com
Address: No. 1999 Zhangheng Road, Building 3, Zhangjiang High-Tech Park, Shanghai