

Certificate of Analysis

Compound Information

Product Name:	2-Methyl-1-(naphthalen-2-yl)propan-2-amine
Cat. No.:	1057069
CAS No.:	198226-63-0
Molecular Formula:	C ₁₄ H ₁₇ N
Molecular Weight:	199.29
Chemical Structure:	

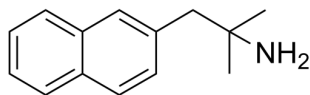

Batch Information

Batch No.:	Ld072312712
Storage:	RT, protect from light
Mfg. Date:	2020-07-23
Retest Date:	2023-07-22
Origin:	Shanghai, China

QC Summary

Appearance:	White to off-white (Solid)
¹H NMR Spectrum:	Consistent with structure
Purity (NMR):	≥97.0%
Conclusion:	The product has been tested and complies with the given specifications.

Caution: Research use only and are not intended for human use.

Tel: 400-821-0725

E-mail: product@leyan.com

Address: No. 1999 Zhangheng Road, Building 3, Zhangjiang High-Tech Park, Shanghai