Certificate of Analysis

Compound Information

Product Name: B-Raf IN 11

Cat. No.: 1057733

CAS No.: 918504-27-5

Molecular Formula: $C_{17}H_{14}BrF_2N_3O_3S$

Molecular Weight: 458.28

Chemical Structure:

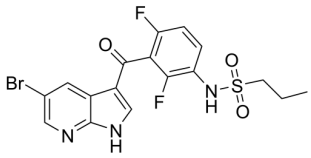

Batch Information

Batch No.: Lg0610258247

Storage: Storage temp. 2-8°C

Test Date: 2023-06-12

Retest Date: 2026-06-11

Origin: Shanghai, China

QC Summary

Appearance: Off-white to light yellow (Solid)

^{1}H NMR Spectrum: Consistent with structure

Purity (HPLC): 99.44%

Conclusion: The product has been tested and complies with the given specifications.

Caution: Research use only and are not intended for human use.

Tel: 400-821-0725 E-mail: product@leyan.com
Address: No. 1999 Zhangheng Road, Building 3, Zhangjiang High-Tech Park, Shanghai