# Certificate of Analysis

## Compound Information

**Product Name:** N-(3-(5-Bromo-1H-pyrrolo[2,3-b]pyridine-3-carbonyl)-2,4-difluorophenyl)propane-1-sulfonamide

**Cat. No.:** 1057733

**CAS No.:** 918504-27-5

**Molecular Formula:** $C_{17}H_{14}BrF_2N_3O_3S$

**Molecular Weight:** 458.28

**Chemical Structure:**

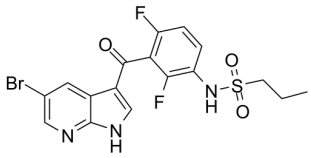

## Batch Information

**Batch No.:** Lb0319028

**Storage:** Store at room temperature

**Mfg. Date:** 2018-03-19

**Retest Date:** 2023-03-18

**Origin:** Shanghai, China

## QC Summary

**Appearance:** Off-white to light yellow (Solid)

**$^1$H NMR Spectrum:** Consistent with structure

**LCMS:** Consistent with structure

**Purity (LCMS):** 98.01%

**Conclusion:** The product has been tested and complies with the given specifications.

Caution: Research use only and are not intended for human use.

Tel: 400-821-0725 E-mail: product@leyan.com
Address: No. 1999 Zhangheng Road, Building 3, Zhangjiang High-Tech Park, Shanghai