Certificate of Analysis

Compound Information

Product Name: 5-(5-Bromo-1H-pyrrolo[2,3-b]pyridin-3-yl)thiazol-2-amine

Cat. No.: 1058349

CAS No.: 1071455-03-2

Molecular Formula: $C_{10}H_7BrN_4S$

Molecular Weight: 295.16

Chemical Structure:

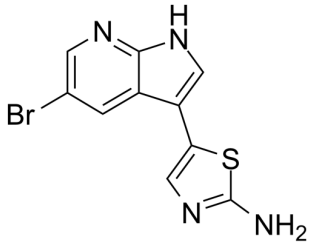

Batch Information

Batch No.: Lf0412129345

Storage: 2-8°C, protect from light

Mfg. Date: 2021-03-15

Retest Date: 2024-03-14

Origin: Shanghai, China

QC Summary

Appearance: White to yellow (Solid)

LCMS: Consistent with structure

Purity (LCMS): 98.04%

Conclusion: The product has been tested and complies with the given specifications.

Caution: Research use only and are not intended for human use.

Tel: 400-821-0725 E-mail: product@leyan.com
Address: No. 1999 Zhangheng Road, Building 3, Zhangjiang High-Tech Park, Shanghai