

Certificate of Analysis

Compound Information

Product Name:	1-(2-Chlorophenyl)ethanol
Cat. No.:	1059307
CAS No.:	13524-04-4
Molecular Formula:	C ₈ H ₉ ClO
Molecular Weight:	156.61
Chemical Structure:	

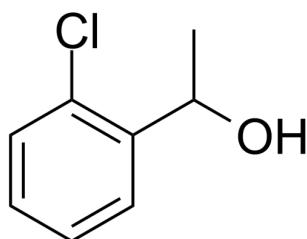

Batch Information

Batch No.:	Lf0720147755
Storage:	Storage temp. 2-8°C
Mfg. Date:	2022-07-21
Retest Date:	2025-07-20
Origin:	Shanghai, China

QC Summary

Appearance:	Colorless to light yellow (Liquid)
¹H NMR Spectrum:	Consistent with structure
Purity (GC):	99.86%
Water(KF):	0.36%
OR(C=0.66g/100ml CHCL₃):	1.0°
Conclusion:	The product has been tested and complies with the given specifications.

Caution: Research use only and are not intended for human use.

Tel: 400-821-0725

E-mail: product@leyan.com

Address: No. 1999 Zhangheng Road, Building 3, Zhangjiang High-Tech Park, Shanghai