# Certificate of Analysis

## Compound Information

**Product Name:** 1-Benzotriazolol(HOBT)

**Cat. No.:** 1059815

**CAS No.:** 2592-95-2

**Molecular Formula:** $C_6H_5N_3O$

**Molecular Weight:** 135.12

**Chemical Structure:**

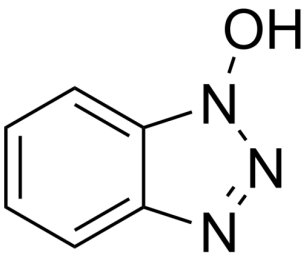


## Batch Information

**Batch No.:** La1127112

**Storage:** Storage temp. 2-8°C

**Test Date:** 2017-11-29

**Retest Date:** 2022-11-28

**Origin:** Shanghai, China

## QC Summary

**Appearance:** White to off-white (Solid)

**$^1$H NMR Spectrum:** Consistent with structure

**LCMS:** Consistent with structure

**Purity (LCMS):** 99.73%

**Conclusion:** The product has been tested and complies with the given specifications.

Caution: Research use only and are not intended for human use.

Tel: 400-821-0725 E-mail: product@leyan.com
Address: No. 1999 Zhangheng Road, Building 3, Zhangjiang High-Tech Park, Shanghai