Certificate of Analysis

Compound Information

Product Name: 1-Benzotriazolol(HOBT)

Cat. No.: 1059815

CAS No.: 2592-95-2

Molecular Formula: $C_6H_5N_3O$

Molecular Weight: 135.12

Chemical Structure:

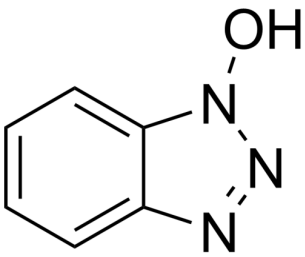

Batch Information

Batch No.: Le022662107

Storage: Storage temp. 2-8°C

Test Date: 2021-02-03

Retest Date: 2024-02-02

Origin: Shanghai, China

QC Summary

Appearance: White to off-white (Solid)

^{1}H NMR Spectrum: Consistent with structure

Purity (HPLC): 99.99%

Water(KF): 0.24%

Conclusion: The product has been tested and complies with the given specifications.

Caution: Research use only and are not intended for human use.

Tel: 400-821-0725 E-mail: product@leyan.com
Address: No. 1999 Zhangheng Road, Building 3, Zhangjiang High-Tech Park, Shanghai