Certificate of Analysis

Compound Information

Product Name: MC-Val-Cit-PAB

Cat. No.: 1060271

CAS No.: 159857-80-4

Molecular Formula: $C_{28}H_{40}N_6O_7$

Molecular Weight: 572.65

Chemical Structure:

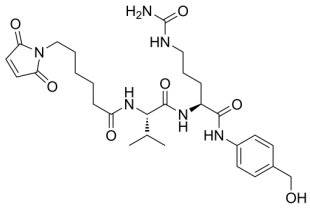

Batch Information

Batch No.: Lf0725156375

Storage: 2-8°C, protect from light, stored under nitrogen

Test Date: 2021-10-21

Retest Date: 2024-10-20

Origin: Shanghai, China

QC Summary

Appearance: White to yellow (Solid)

LCMS: Consistent with structure

Purity (LCMS): 99.53%

Conclusion: The product has been tested and complies with the given specifications.

Caution: Research use only and are not intended for human use.

Tel: 400-821-0725 E-mail: product@leyan.com
Address: No. 1999 Zhangheng Road, Building 3, Zhangjiang High-Tech Park, Shanghai