Certificate of Analysis

Compound Information

Product Name: 2-(Benzylamino)aniline

Cat. No.: 1060508

CAS No.: 5822-13-9

Molecular Formula: $C_{13}H_{14}N_2$

Molecular Weight: 198.26

Chemical Structure:

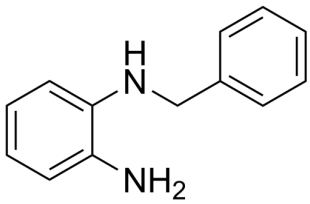

Batch Information

Batch No.: Lb1207054

Storage: RT, protect from light

Test Date: 2018-12-07

Retest Date: 2021-12-06

Origin: Shanghai, China

QC Summary

Appearance: Light brown to brown (Solid)

^{1}H NMR Spectrum: Consistent with structure

Purity (HPLC): 93.73%

Conclusion: The product has been tested and complies with the given specifications.

Caution: Research use only and are not intended for human use.

Tel: 400-821-0725 E-mail: product@leyan.com
Address: No. 1999 Zhangheng Road, Building 3, Zhangjiang High-Tech Park, Shanghai