# Certificate of Analysis

## Compound Information

**Product Name:** 2-(Benzylamino)aniline

**Cat. No.:** 1060508

**CAS No.:** 5822-13-9

**Molecular Formula:** $C_{13}H_{14}N_2$

**Molecular Weight:** 198.26

**Chemical Structure:**

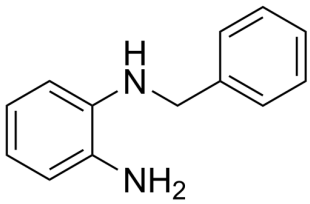


## Batch Information

**Batch No.:** Lb1227010

**Storage:** RT, protect from light

**Test Date:** 2018-12-27

**Retest Date:** 2022-12-26

**Origin:** Shanghai, China

## QC Summary

**Appearance:** Light brown to brown (Solid)

**$^1$H NMR Spectrum:** Consistent with structure

**Purity (HPLC):** 99.90%

**Conclusion:** The product has been tested and complies with the given specifications.

Caution: Research use only and are not intended for human use.

Tel: 400-821-0725 E-mail: product@leyan.com
Address: No. 1999 Zhangheng Road, Building 3, Zhangjiang High-Tech Park, Shanghai