# Certificate of Analysis

## Compound Information

**Product Name:** 2,3,4,6-Tetra-O-acetyl-D-glucopyranose

**Cat. No.:** 1061513

**CAS No.:** 10343-06-3

**Molecular Formula:** $C_{14}H_{20}O_{10}$

**Molecular Weight:** 348.30

**Chemical Structure:**

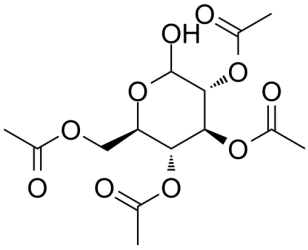

## Batch Information

**Batch No.:** Le1004101777

**Storage:** Storage temp. 2-8°C

**Mfg. Date:** 2020-02-27

**Retest Date:** 2023-02-26

**Origin:** Shanghai, China

## QC Summary

**Appearance:** Off-white to light yellow (Solid)

**$^{1}$H NMR Spectrum:** Consistent with structure

**Purity (NMR):** ≥95.0%

**Conclusion:** The product has been tested and complies with the given specifications.

**Caution: Research use only and are not intended for human use.**

Tel: 400-821-0725　E-mail: product@leyan.com
Address: No. 1999 Zhangheng Road, Building 3, Zhangjiang High-Tech Park, Shanghai