Certificate of Analysis

Compound Information

Product Name: 2,3,4,6-Tetra-O-acetyl-D-glucopyranose

Cat. No.: 1061513

CAS No.: 10343-06-3

Molecular Formula: $C_{14}H_{20}O_{10}$

Molecular Weight: 348.30

Chemical Structure:

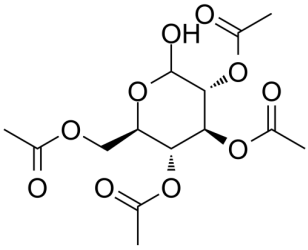

Batch Information

Batch No.: Lf0714146636

Storage: Storage temp. 2-8°C

Mfg. Date: 2022-07-14

Retest Date: 2025-07-13

Origin: Shanghai, China

QC Summary

Appearance: Off-white to light yellow (Solid)

^{1}H NMR Spectrum: Consistent with structure

Purity (NMR): ≥97.0%

OR(C=1.36g/100ml CHCL3): 46.9°

Conclusion: The product has been tested and complies with the given specifications.

Caution: Research use only and are not intended for human use.

Tel: 400-821-0725 E-mail: product@leyan.com
Address: No. 1999 Zhangheng Road, Building 3, Zhangjiang High-Tech Park, Shanghai