Certificate of Analysis

Compound Information

Product Name: 1-Bromo-2-fluoro-3-nitrobenzene

Cat. No.: 1062034

CAS No.: 58534-94-4

Molecular Formula: $C_6H_3BrFNO_2$

Molecular Weight: 220.00

Chemical Structure:

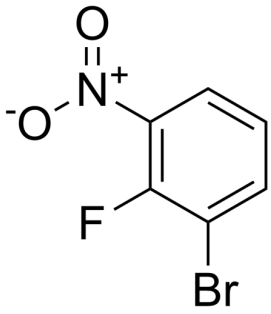

Batch Information

Batch No.: Le081894764

Storage: Store at room temperature

Test Date: 2021-08-18

Retest Date: 2026-08-17

Origin: Shanghai, China

QC Summary

Appearance: Off-white to yellow (<29°C Solid,>31°C Liquid)

^{1}H NMR Spectrum: Consistent with structure

Purity (HPLC): 99.23%

Conclusion: The product has been tested and complies with the given specifications.

Caution: Research use only and are not intended for human use.

Tel: 400-821-0725 E-mail: product@leyan.com
Address: No. 1999 Zhangheng Road, Building 3, Zhangjiang High-Tech Park, Shanghai