Certificate of Analysis

Compound Information

Product Name: 1-Boc-2-Methylpiperazine

Cat. No.: 1062108

CAS No.: 120737-78-2

Molecular Formula: $C_{10}H_{20}N_2O_2$

Molecular Weight: 200.28

Chemical Structure:

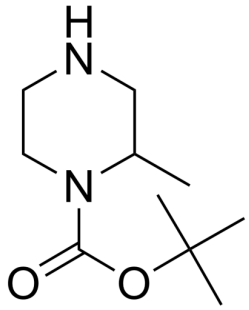

Batch Information

Batch No.: Lg03f5045

Storage: Storage temp. 2-8°C

Test Date: 2023-03-22

Retest Date: 2026-03-21

Origin: Shanghai, China

QC Summary

Appearance: Colorless to off-white (Solid-Liquid Mixture)

^{1}H NMR Spectrum: Consistent with structure

Purity (GC): 99.50%

OR(C=1.00g/100ml CHCL3): -1.5°

Conclusion: The product has been tested and complies with the given specifications.

Caution: Research use only and are not intended for human use.

Tel: 400-821-0725 E-mail: product@leyan.com
Address: No. 1999 Zhangheng Road, Building 3, Zhangjiang High-Tech Park, Shanghai