Certificate of Analysis

Compound Information

Product Name: 4-(Methylsulfonyl)phenol

Cat. No.: 1062266

CAS No.: 14763-60-1

Molecular Formula: $C_7H_8O_3S$

Molecular Weight: 172.20

Chemical Structure:

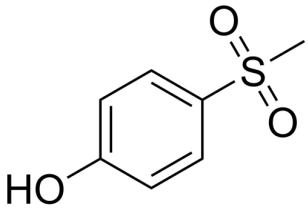

Batch Information

Batch No.: Lg0812293817

Storage: Store at room temperature

Test Date: 2023-08-12

Retest Date: 2028-08-11

Origin: Shanghai, China

QC Summary

Appearance: White to off-white (Solid)

^{1}H NMR Spectrum: Consistent with structure

Purity (HPLC): 99.82%

Conclusion: The product has been tested and complies with the given specifications.

Caution: Research use only and are not intended for human use.

Tel: 400-821-0725 E-mail: product@leyan.com
Address: No. 1999 Zhangheng Road, Building 3, Zhangjiang High-Tech Park, Shanghai