Certificate of Analysis

Compound Information

Product Name: 3-Methylmorpholine

Cat. No.: 1063220

CAS No.: 42185-06-8

Molecular Formula: $C_5H_{11}NO$

Molecular Weight: 101.15

Chemical Structure:

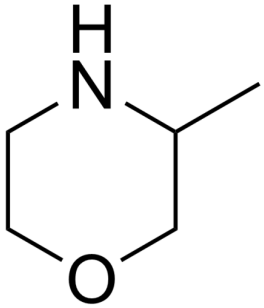

Batch Information

Batch No.: Lb0823003

Storage: 2-8°C, protect from light

Test Date: 2018-08-23

Retest Date: 2021-08-22

Origin: Shanghai, China

QC Summary

Appearance: Colorless to light yellow (Liquid)

^{1}H NMR Spectrum: Consistent with structure

Purity (GC): 99.65%

Conclusion: The product has been tested and complies with the given specifications.

Caution: Research use only and are not intended for human use.

Tel: 400-821-0725 E-mail: product@leyan.com
Address: No. 1999 Zhangheng Road, Building 3, Zhangjiang High-Tech Park, Shanghai