Certificate of Analysis

Compound Information

Product Name: 3-Amino-6-bromo-4-methylpyridine

Cat. No.: 1063422

CAS No.: 156118-16-0

Molecular Formula: $C_6H_7BrN_2$

Molecular Weight: 187.04

Chemical Structure:

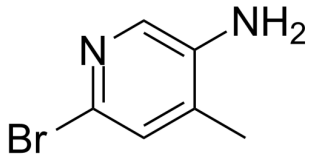

Batch Information

Batch No.: La1023028

Storage: 2-8°C, protect from light

Mfg. Date: 2017-10-23

Retest Date: 2022-10-22

Origin: Shanghai, China

QC Summary

Appearance: Light brown to yellow (Solid)

^{1}H NMR Spectrum: Consistent with structure

Purity (NMR): ≥98.0%

Conclusion: The product has been tested and complies with the given specifications.

Caution: Research use only and are not intended for human use.

Tel: 400-821-0725 E-mail: product@leyan.com
Address: No. 1999 Zhangheng Road, Building 3, Zhangjiang High-Tech Park, Shanghai