Certificate of Analysis

Compound Information

Product Name: 5-Hydroxypyridin-2(1H)-one

Cat. No.: 1063851

CAS No.: 5154-01-8

Molecular Formula: $C_5H_5NO_2$

Molecular Weight: 111.10

Chemical Structure:

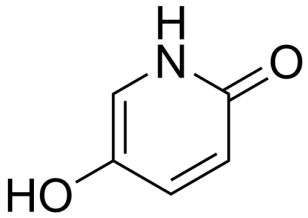

Batch Information

Batch No.: La0724046

Storage: Store at room temperature

Test Date: 2021-10-08

Retest Date: 2026-10-07

Origin: Shanghai, China

QC Summary

Appearance: Off-white to gray (Solid)

Purity: 99.82%

Conclusion: The product has been tested and complies with the given specifications.

Caution: Research use only and are not intended for human use.

Tel: 400-821-0725 E-mail: product@leyan.com
Address: No. 1999 Zhangheng Road, Building 3, Zhangjiang High-Tech Park, Shanghai