Certificate of Analysis

Compound Information

Product Name: tert-Butyl (4-(4,4,5,5-tetramethyl-1,3,2-dioxaborolan-2-yl)cyclohex-3-en-1-yl)carbamate

Cat. No.: 1063857

CAS No.: 1251732-64-5

Molecular Formula: $C_{17}H_{30}BNO_4$

Molecular Weight: 323.24

Chemical Structure:

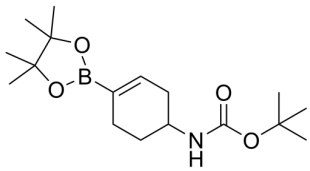

Batch Information

Batch No.: Le0923100348

Storage: Storage temp. 2-8°C

Test Date: 2024-02-02

Retest Date: 2027-02-01

Origin: Shanghai, China

QC Summary

Appearance: White to off-white (Solid)

^{1}H NMR Spectrum: Consistent with structure

Purity (NMR): ≥97.0%

Conclusion: The product has been tested and complies with the given specifications.

Caution: Research use only and are not intended for human use.

Tel: 400-821-0725 E-mail: product@leyan.com
Address: No. 1999 Zhangheng Road, Building 3, Zhangjiang High-Tech Park, Shanghai