# Certificate of Analysis

## Compound Information

**Product Name:** trans-Ethyl 4-(hydroxymethyl)cyclohexanecarboxylate

**Cat. No.:** 1064513

**CAS No.:** 104802-52-0

**Molecular Formula:** $C_{10}H_{18}O_3$

**Molecular Weight:** 186.25

**Chemical Structure:**

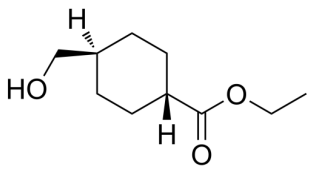


## Batch Information

**Batch No.:** Lf0816160632

**Storage:** Store at room temperature

**Test Date:** 2022-08-16

**Retest Date:** 2027-08-15

**Origin:** Shanghai, China

## QC Summary

**Appearance:** Colorless to light yellow (Liquid)

**$^1$H NMR Spectrum:** Consistent with structure

**Purity (NMR):** ≥97.0%

**Conclusion:** The product has been tested and complies with the given specifications.

Caution: Research use only and are not intended for human use.

Tel: 400-821-0725 E-mail: product@leyan.com
Address: No. 1999 Zhangheng Road, Building 3, Zhangjiang High-Tech Park, Shanghai