

Certificate of Analysis

Compound Information

Product Name:	1-Phenyl-1H-indole
Cat. No.:	1064670
CAS No.:	16096-33-6
Molecular Formula:	C ₁₄ H ₁₁ N
Molecular Weight:	193.24
Chemical Structure:	

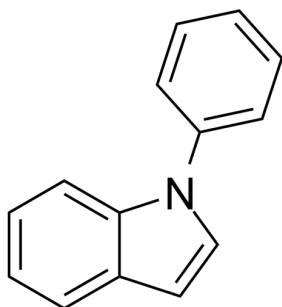

Batch Information

Batch No.:	Le090797926
Storage:	Store at room temperature
Mfg. Date:	2020-12-16
Retest Date:	2023-12-15
Origin:	Shanghai, China

QC Summary

Appearance:	Light brown to brown (Liquid)
LCMS:	Consistent with structure
Purity (LCMS):	99.78%
Conclusion:	The product has been tested and complies with the given specifications.

Caution: Research use only and are not intended for human use.

Tel: 400-821-0725

E-mail: product@leyan.com

Address: No. 1999 Zhangheng Road, Building 3, Zhangjiang High-Tech Park, Shanghai