Certificate of Analysis

Compound Information

Product Name: trans-4-((2,5-Dioxo-2,5-dihydro-1H-pyrrol-1-yl)methyl)cyclohexanecarboxylic acid

Cat. No.: 1064797

CAS No.: 69907-67-1

Molecular Formula: $C_{12}H_{15}NO_4$

Molecular Weight: 237.25

Chemical Structure:

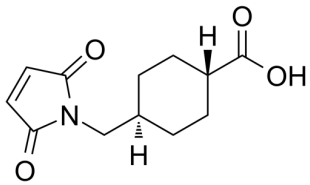

Batch Information

Batch No.: Lb1018021

Storage: Store at room temperature

Mfg. Date: 2018-10-18

Retest Date: 2023-10-17

Origin: Shanghai, China

QC Summary

Appearance: White to off-white (Solid)

^{1}H NMR Spectrum: Consistent with structure

Purity (NMR): ≥97.0%

Conclusion: The product has been tested and complies with the given specifications.

Caution: Research use only and are not intended for human use.

Tel: 400-821-0725 E-mail: product@leyan.com
Address: No. 1999 Zhangheng Road, Building 3, Zhangjiang High-Tech Park, Shanghai