Certificate of Analysis

Compound Information

Product Name: 4,7-Dichloroquinoline

Cat. No.: 1065363

CAS No.: 86-98-6

Molecular Formula: $C_9H_5Cl_2N$

Molecular Weight: 198.05

Chemical Structure:

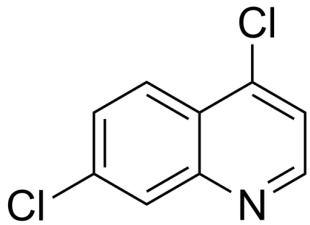

Batch Information

Batch No.: Lg0308209666

Storage: Storage temp. 2-8°C

Test Date: 2023-03-08

Retest Date: 2026-03-07

Origin: Shanghai, China

QC Summary

Appearance: White to light brown (Solid)

^{1}H NMR Spectrum: Consistent with structure

Purity (HPLC): 99.96%

Water(KF): 0.09%

Residue on Ignition: 0.21%

Conclusion: The product has been tested and complies with the given specifications.

Caution: Research use only and are not intended for human use.

Tel: 400-821-0725 E-mail: product@leyan.com
Address: No. 1999 Zhangheng Road, Building 3, Zhangjiang High-Tech Park, Shanghai